

ABELL
SURVEYING & MAPPING
DELAN, WISCONSIN 53115
414-728-6737

PLAT OF SURVEY OF

LOT 22, SCATTERED OAKS, LOCATED IN
T4N, R15E, WALWORTH COUNTY, WISCONSIN.

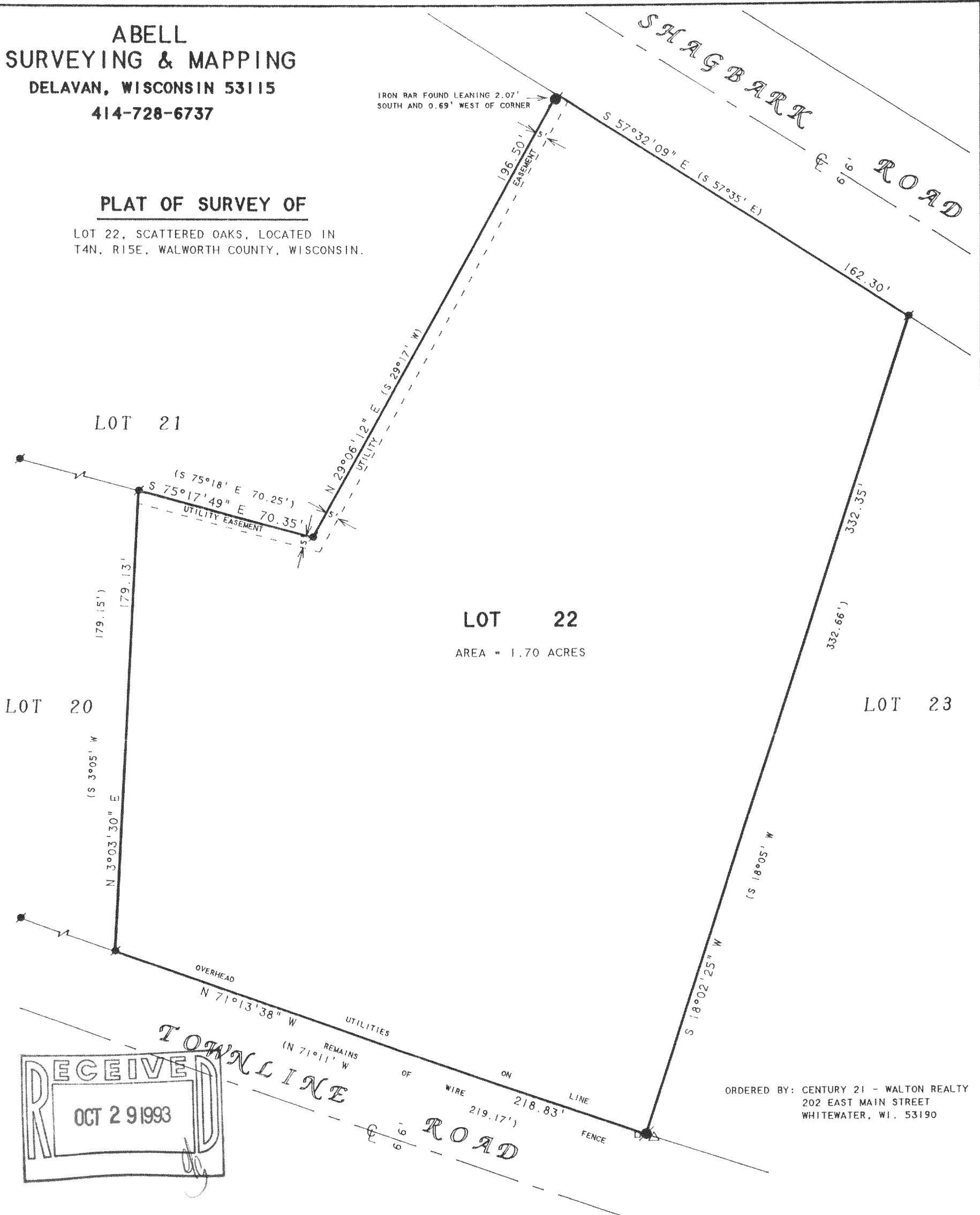

N



SCALE 1"=40'

LEGEND

- -IRON ROD FOUND
- -IRON BAR FOUND
- △ -UTILITY POLE
- -UTILITY PED.
- () -RECORDED AS

I HEREBY CERTIFY THAT I HAVE SURVEYED THE ABOVE DESCRIBED PROPERTY AND THAT THE ABOVE MAP IS A TRUE REPRESENTATION THEREOF AND SHOWS THE SIZE AND LOCATION OF THE PROPERTY, ITS EXTERIOR BOUNDARIES, THE LOCATION OF ALL VISIBLE STRUCTURES AND DIMENSIONS OF ALL PRINCIPAL BUILDINGS THEREON, BOUNDARY FENCES, APPARENT EASEMENTS, ROADWAYS AND VISIBLE ENCROACHMENTS, IF ANY, TO THE BEST OF MY KNOWLEDGE AND BELIEF.

THIS SURVEY IS MADE FOR THE USE OF THE PRESENT OWNERS OF THE PROPERTY, AND ALSO THOSE WHO PURCHASE, MORTGAGE, OR GUARANTEE THE TITLE THERETO WITHIN ONE (1) YEAR FROM DATE HEREON.

David F. Abell

DAVID F. ABELL
WISCONSIN REGISTERED LAND SURVEYOR, S-1596

August 11, 1993

DATE JOB NUMBER - 93171

NOTE: THIS IS NOT A CERTIFIED COPY UNLESS SEALED.